

# Painters and Playwrights

William Mulready RA and connections to the Stone Family

The Pre Raphaelites and Stoneleigh and Worcester Park

John Osborne- Did living in Stoneleigh as a child influence his future occupation as one of the “Angry Young Men “

Diana Kay  
Stoneleigh Community Library



# William Mulready RA 1786-1863

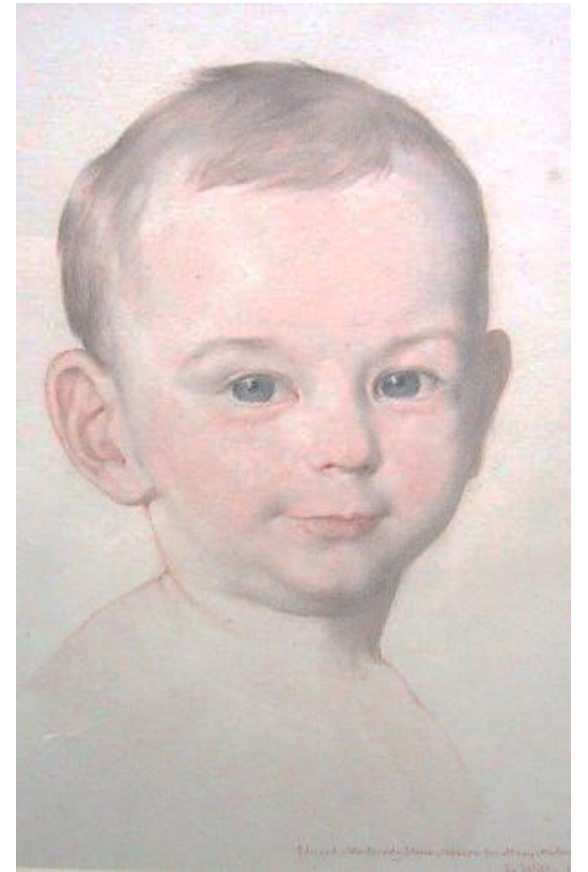

Left self portrait in pastels 1840 now in RA collection  
up left photograph William Mulready 1860  
Up right



# William Mulready early life and career



1786 Born in County Clare, Ireland

1800 aged 14. Student at Royal College of Art London

1802 aged 17 married Elizabeth Varley and had 3 sons by age 21

1806 won the RA silver medal for drawing.

1815 elected as Associate of Royal Academy

1816 Elected as a full member of the RA

# William Mulready Drawings & Drawing pupils





# The Child Sitter

Oil painting by William  
Mulready circa 1844





# The RA summer Exhibition 1842-47

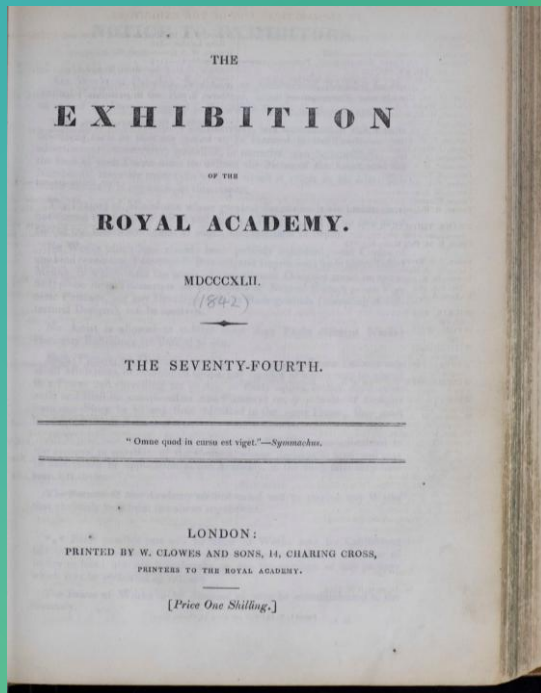



# William Mulready Exhibitions





# William Mulready later life

## The Mulready Envelope





# William Mulready and the Pre-Raphaelites

William Mulready was  
at the Royal Academy  
from 1800- 1863

Dante Gabriel  
Rossetti  
RA 1841-1847

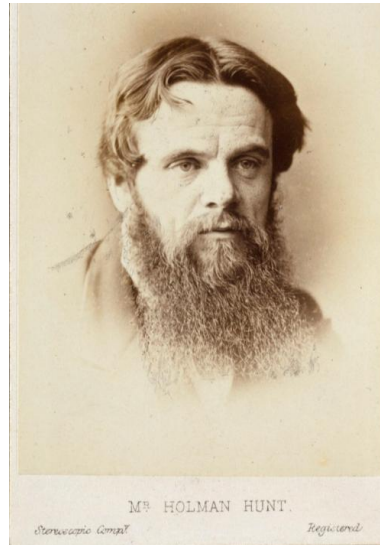
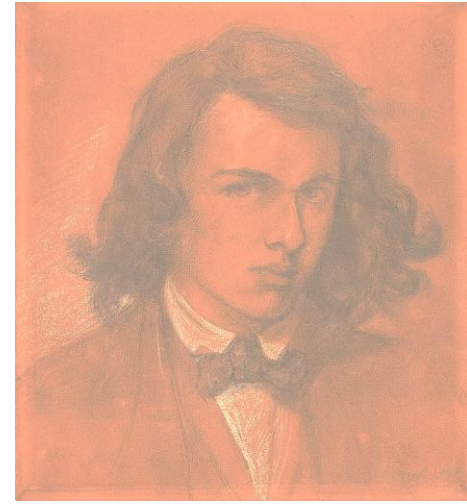

William Holman Hunt  
b1827-1910  
RA 1848

John Everett Millais  
b1829-1896  
RA 1840-1896



# William Holman Hunt



Ewell Connections

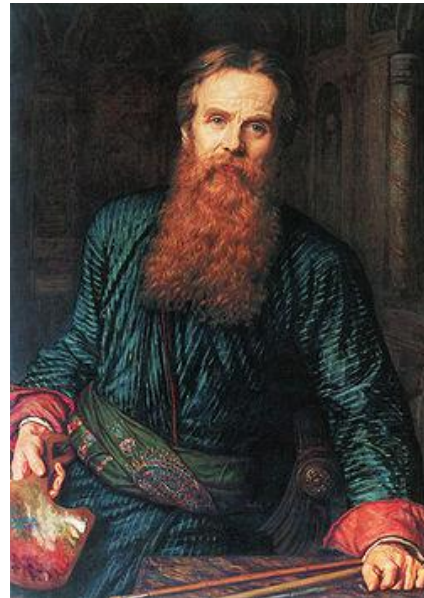



# Site of Rectory farm on 1806 OS map

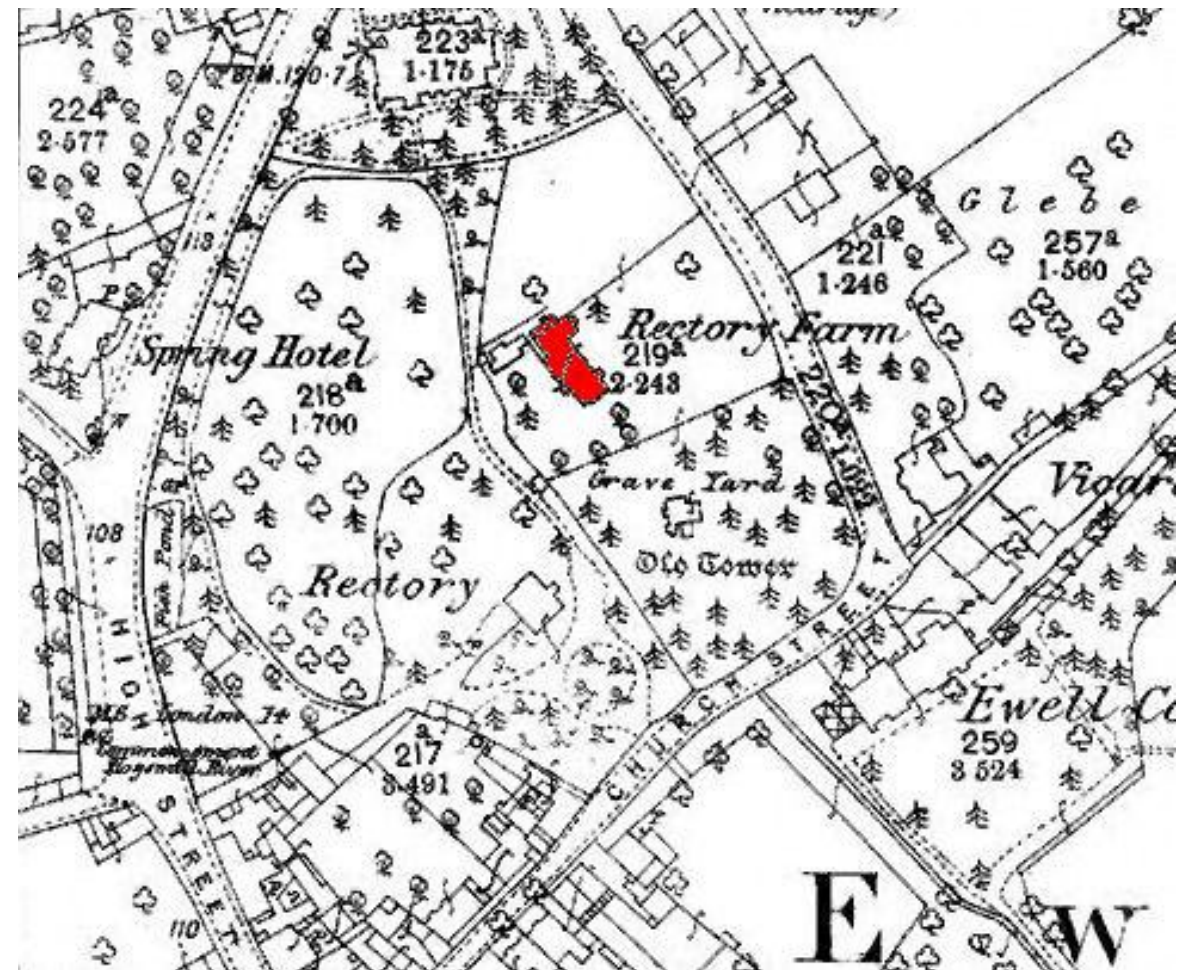

# John Everett Millais



## Ewell Connections



The Lemprière Family

Drawing by John Everett Millais circa 1847 lived in Ewell Manor

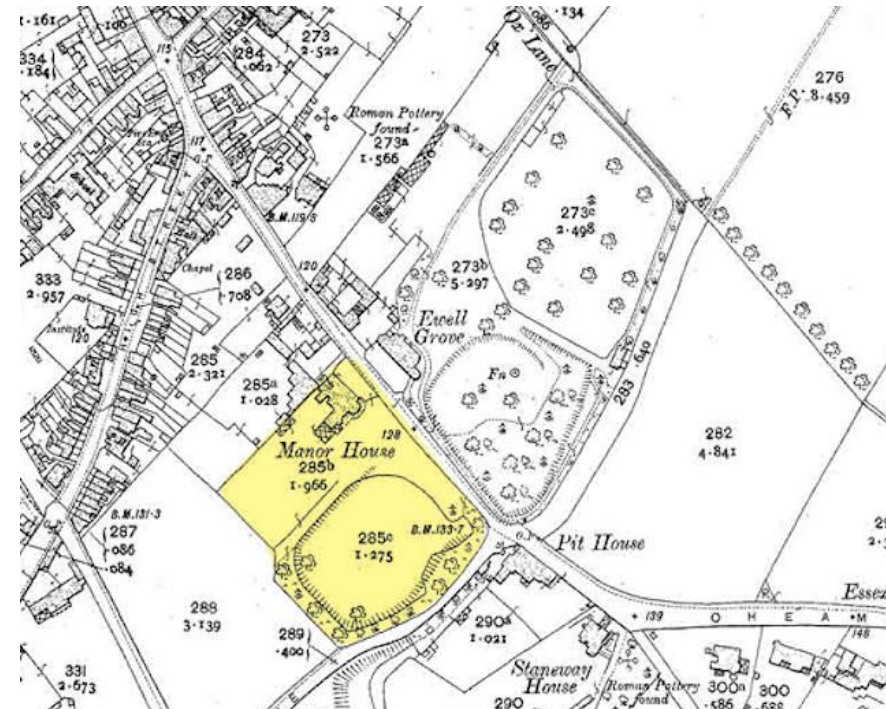



# The formation of the Pre- Raphaelite Brotherhood 1848

Victorian era  
“Angry Young Men?”

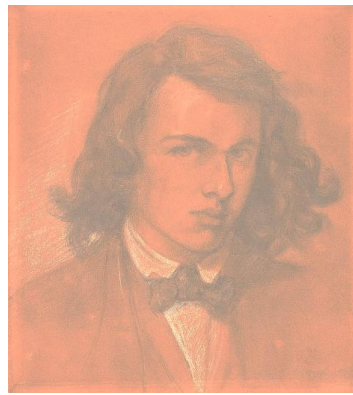

William Rossetti

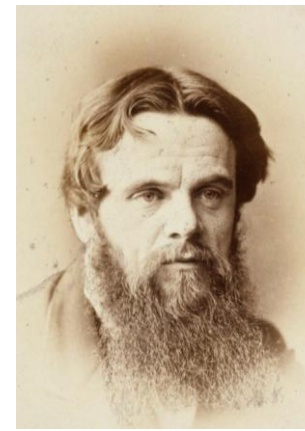

Frederick  
Stephens

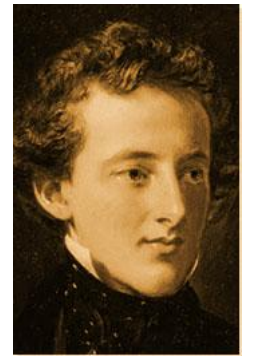

Thomas  
Woolner



James Collinson

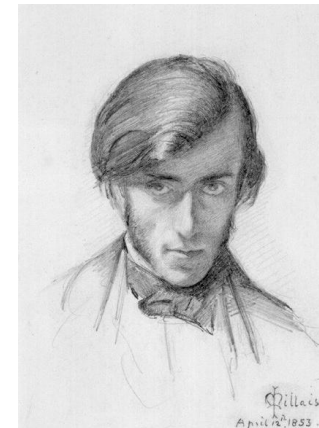
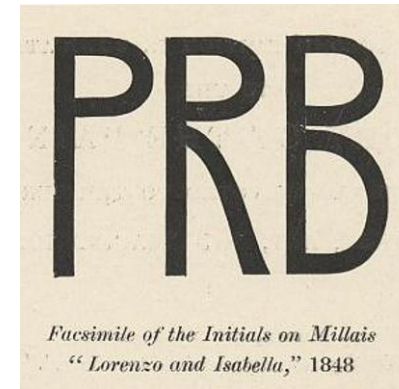

## Self portrait and other works by Joshua Reynolds

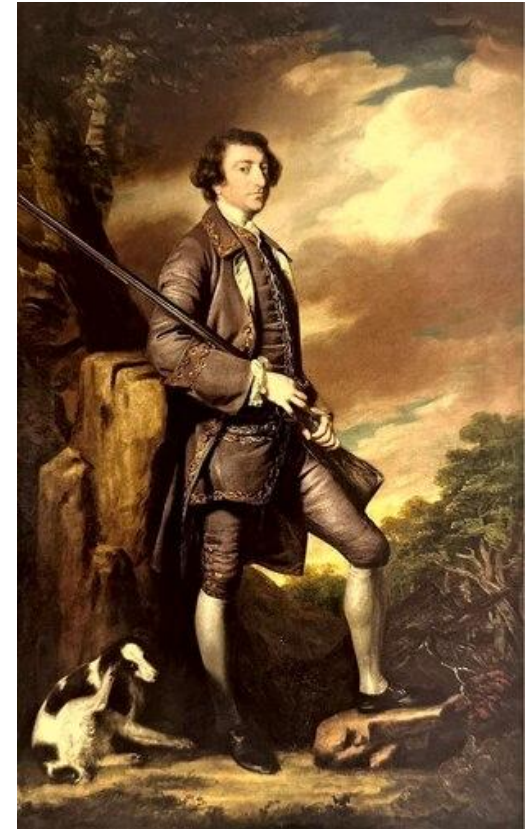



Christ in the house of his parents  
1849 by John Millais

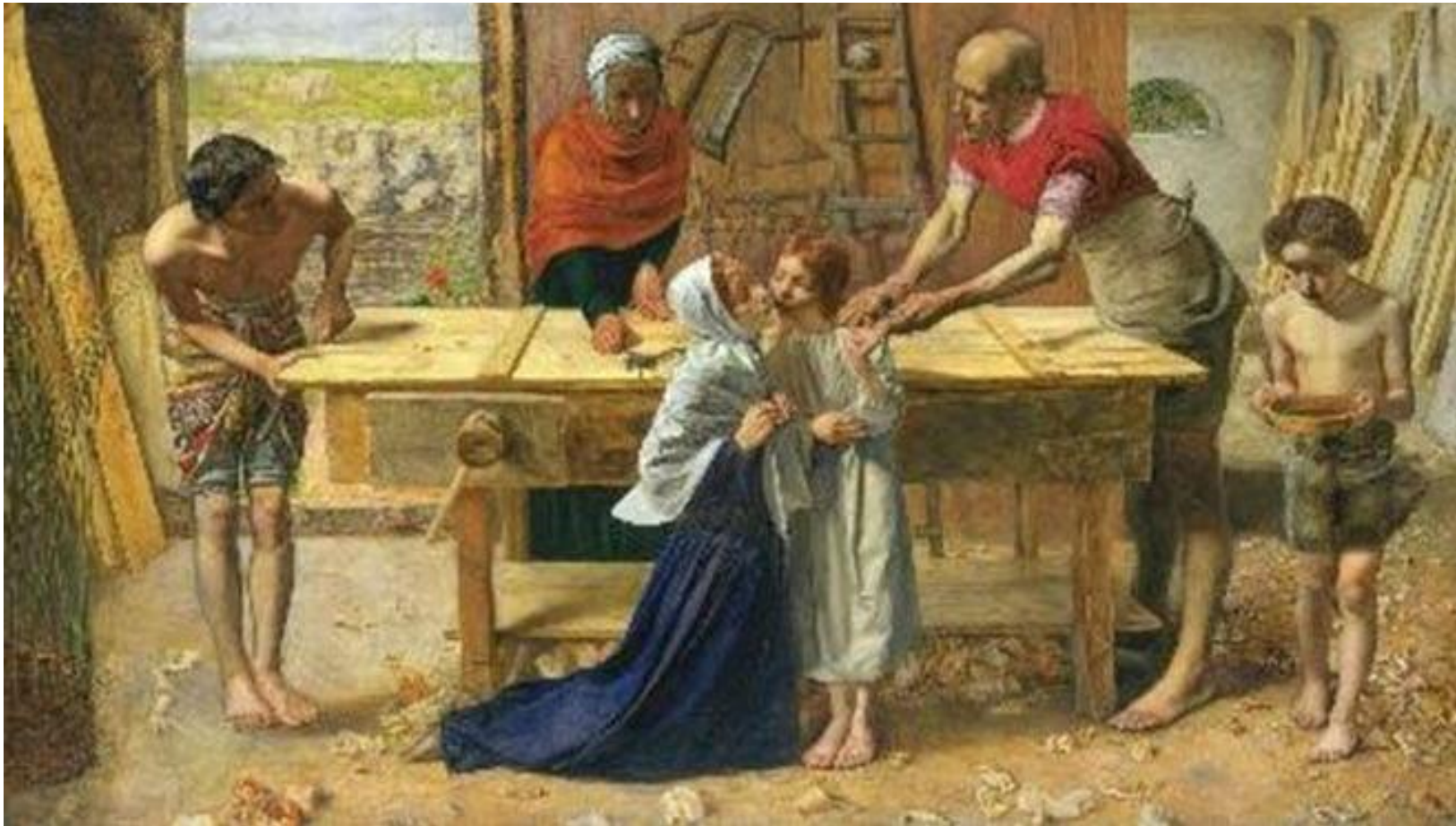

# Painting in Ewell June- November 1851

Holman Hunt and  
Millais came to Ewell to  
stay at Rectory Farm  
with Hunts' uncle.



The pair set off from Ewell along the river Hogs mill  
looking for sites to paint their backgrounds  
Hunt chose the farmland near Ewell Court Farm for  
his work “The Hireling Shepherd”



Millais painting  
Ophelia  
1851-52

The location is thought to be on the part of the Hogmill past the old gunpowder mills between modern River Club and Old Malden church.



The background sketched and painted outdoors  
The lady was painted in Millais studio posing in a bathtub



Worcester Park  
Farm

A Huguenot on  
St Bartholemew's  
Day

John Millais  
1851-52



The Light of the World  
Holman Hunt  
1853-54





# Painters and Playwrights

## Pause for Questions .....

Before part 2

John Osborne- Did an upbringing in Stoneleigh create an “Angry Young Men “

Diana Kay  
Stoneleigh Community Library



From Painting to  
Plays

Did an  
upbringing in  
Stoneleigh  
create an  
Angry Young  
Man?





# John Osborne 1929-1983

modern theatre guides

## John Osborne's **Look Back in Anger**



ALEKS SIERZ

BLOOMSBURY

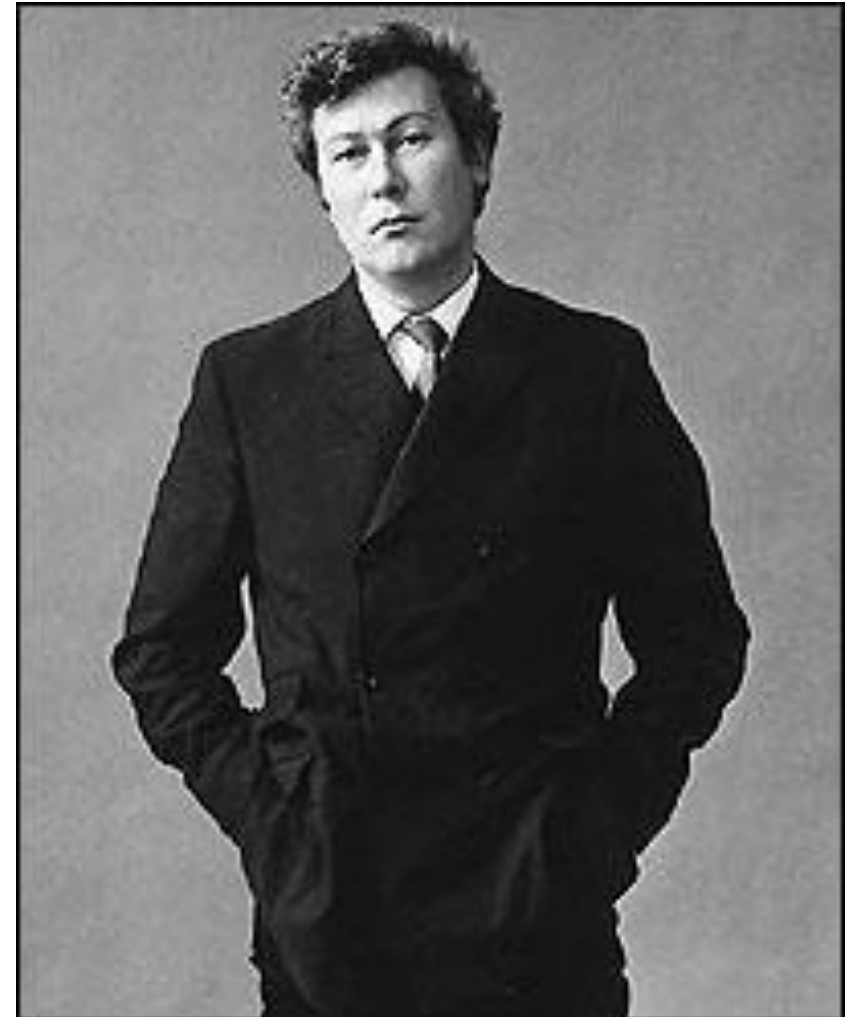

# Early life in Fulham

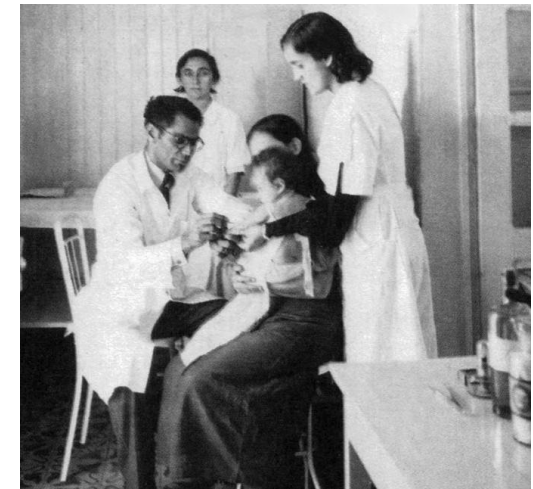
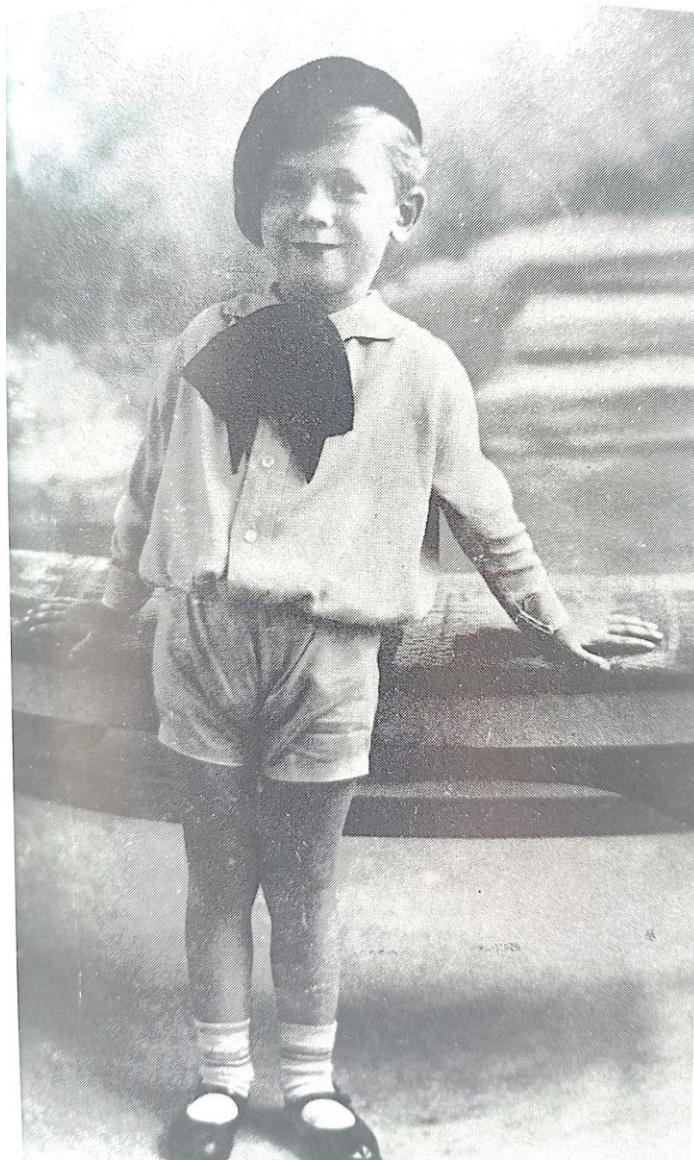



# The family move to Stoneleigh 1933

*Empty save for an  
occasional women  
pushing a pram along  
clean uncluttered  
pavements with grass  
verges fresh as last weeks  
grave.*

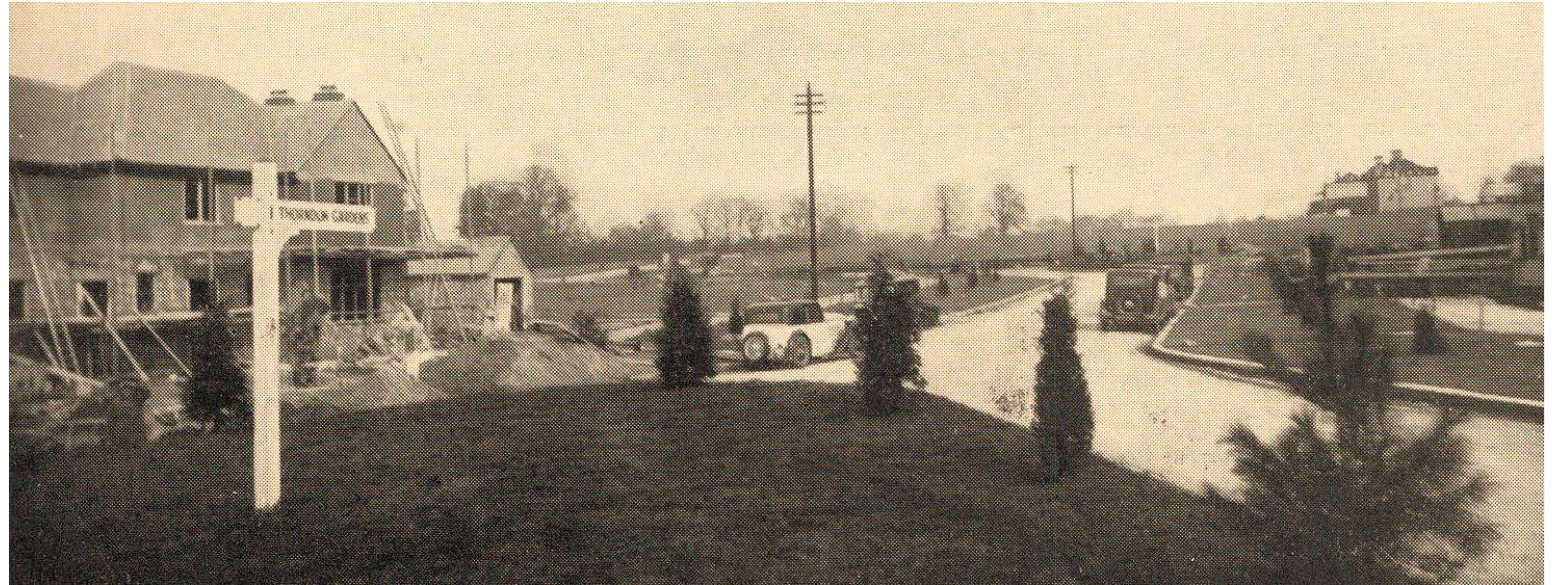



Stoneleigh  
1933  
Clandon Close

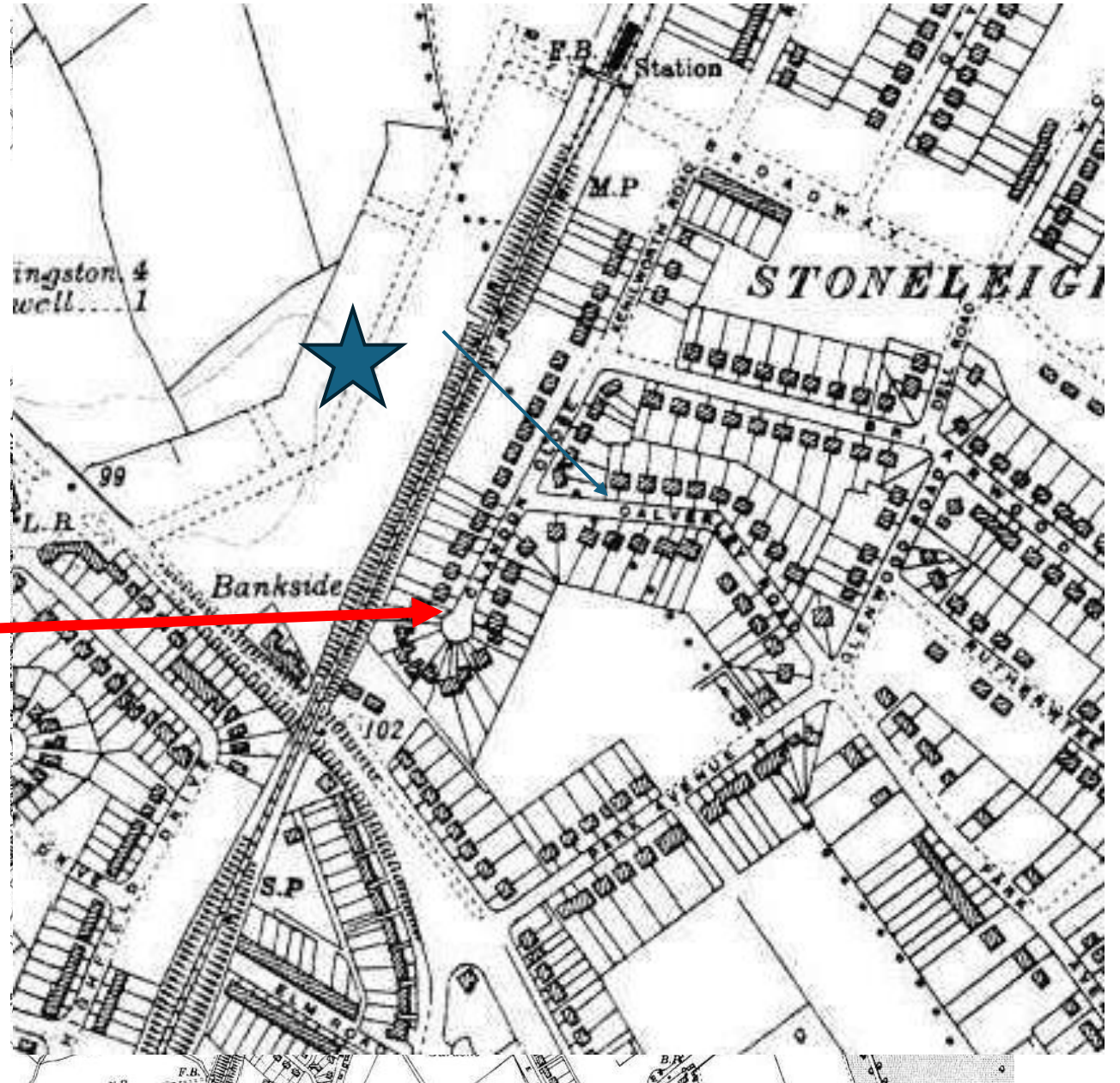



# Photo at Clandon Close

Seated Grandma Annie  
Osborne with Tony Osborne  
on her knee .

Standing  
Grandpa Porter  
Aunt Nancy Porter  
Kneeling  
Grandpa Jim Osborne ( with  
glasses)  
John with toy dog next to  
his father, Thomas.  
Osborne.



1 Family group  
Grandpa Porter, Grandma Osborne (seated), clockwise from top left, Thomas Osborne, John, Thomas Godfrey on Grandma's knee).

# Stoneleigh Broadway and the Rembrandt Cinema







# The Stoneleigh Hotel and Ewell Boys School

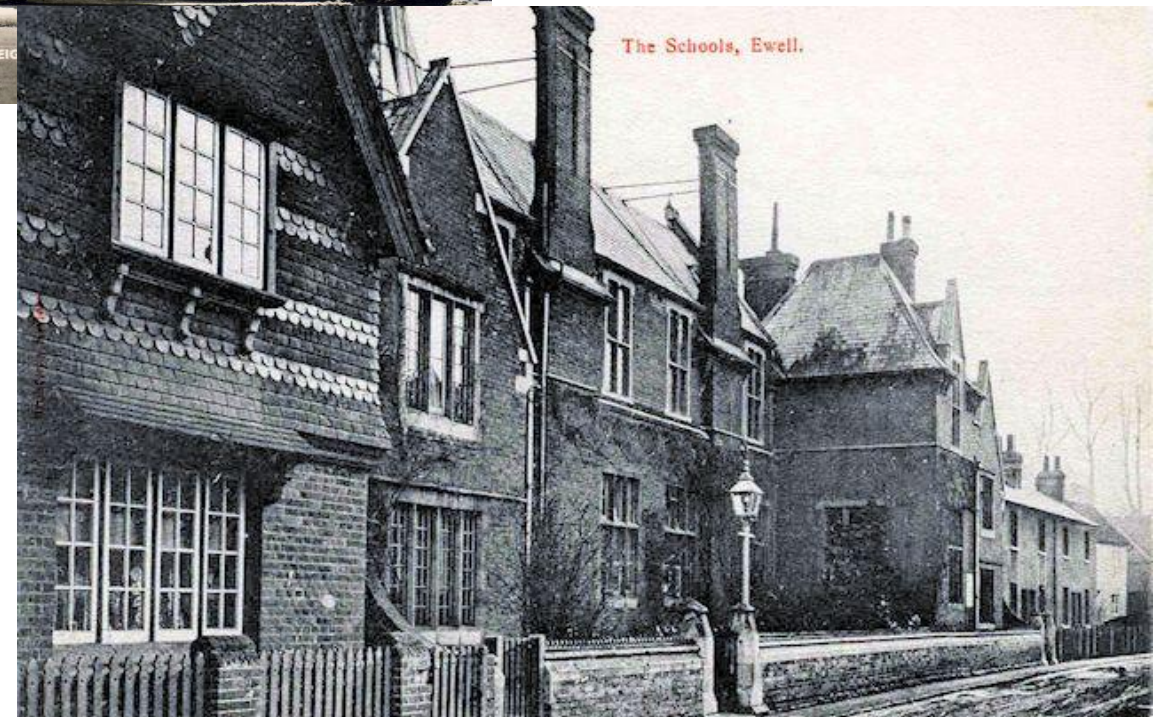



## Castle Parade and Ewell Parade

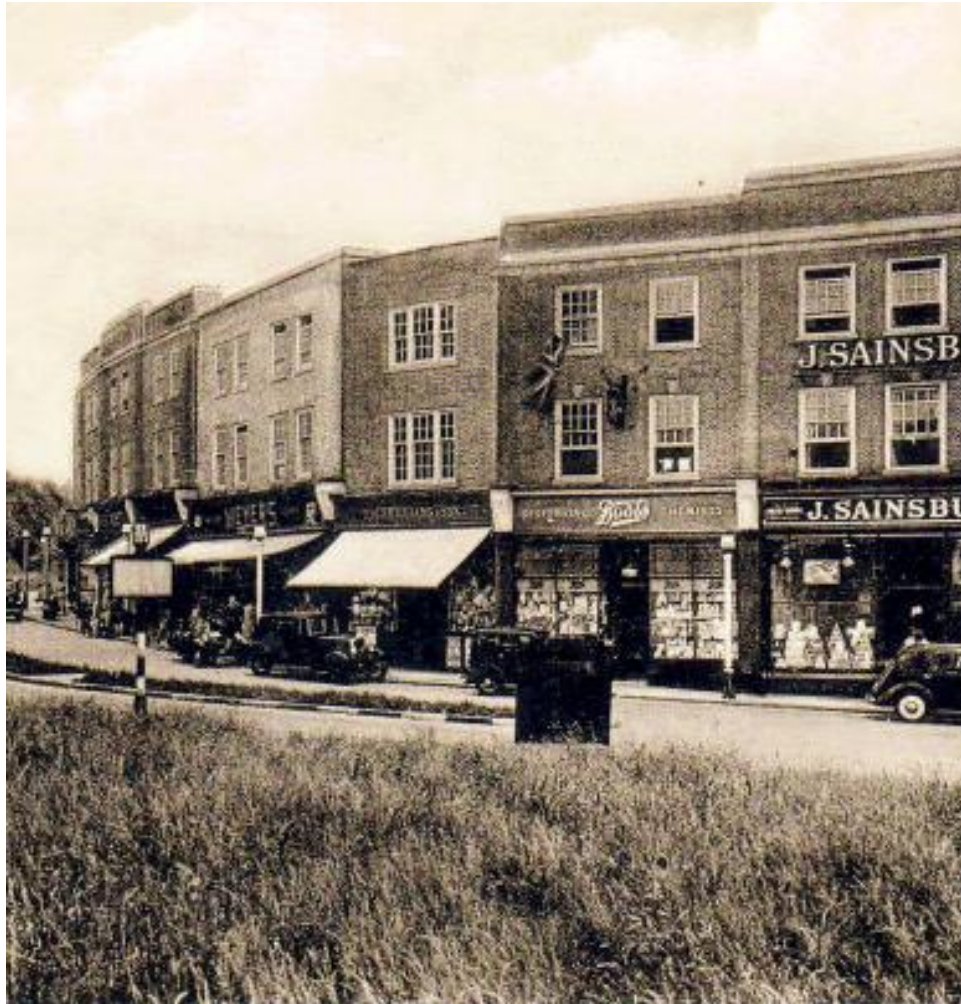



# Outbreak of war and move to the Isle of Wight courtesy of the Benevolent Society

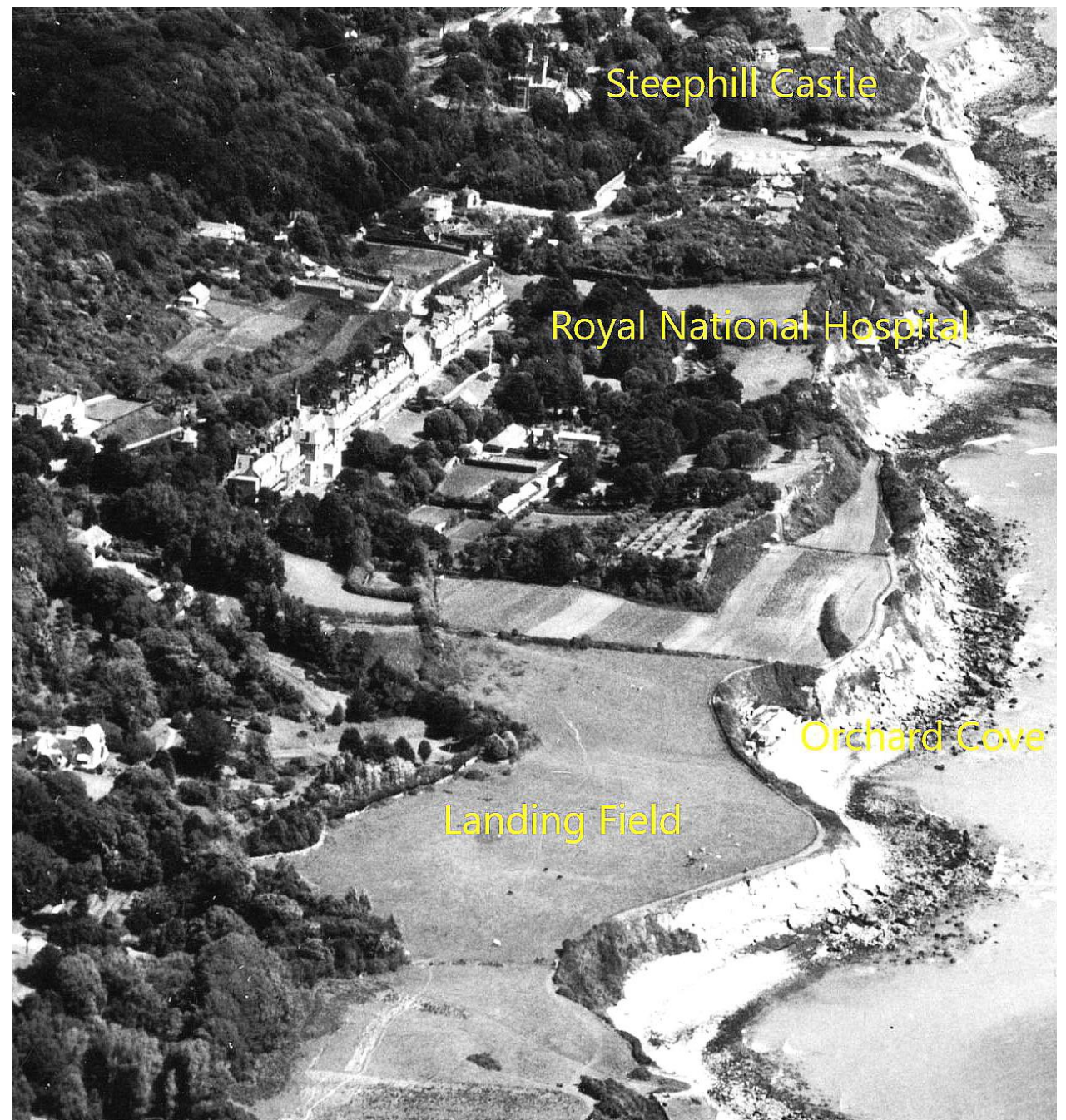



# Wartime in Stoneleigh



# Interlude at Boarding School

